

Brickell Ten CONDOMINIUM

A Newsletter for the Residents of the Brickell Ten Condominium Association



Volume 3 Issue 2

March 2026

**BRICKELL TEN
Condominium Association Inc.**
1010 SW 2ND Ave
Miami, Florida 33130
brickelltenmanagement@gmail.com
<https://websites.mmilive.net/brickellten>

ASSOCIATION OFFICERS
President..... James Brewer
Vice President . Valeria Rodriguez
Secretary/Treas...... Julia Stepanova

PROPERTY STAFF
Manager..... Madeleyvis Boris
brickelltenmanagement@gmail.com
Admin Assistant Linda Capote

IMPORTANT NUMBERS
Front Desk..... 786-245-6883
Security.... 786-245-6984 Ext 102
Main Office 786-235-9196

OFFICE HOURS
Mon. - Fri..... 9:00 am - 5:00 pm



Published monthly at no cost for
Brickell Ten Condo by
COASTAL GROUP PUBLICATIONS, INC.
Contact CGP at (305) 981-3503 or
www.cgpnewsletters.com to advertise
in one of our newsletters or to get a free
newsletter for your property.

Beat The ‘Captivity of Activity’ with Rest

There’s a difference between accomplishing something and doing something. Our fast-track world honors constant activity, but those who aren’t selective about what they do can wind up with a lot of stress and feel like a mouse on a treadmill. They’re running fast, working hard, and not getting anywhere. Experts call it the “captivity of activity.” Here are some of the symptoms:

- You’re in a constant rush.
- You think that no matter how much you work, you’ll never have enough time to do it all.
- You are chronically tired and emotionally exhausted.
- You believe that if you stop, everything will fall apart.

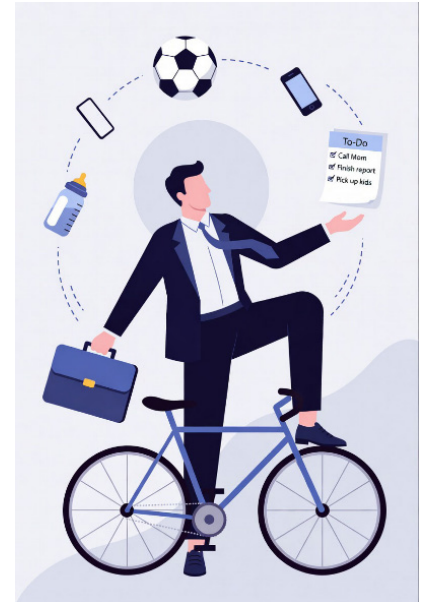

It won’t. Here’s a radical notion that will help: Get some rest. That doesn’t mean rushing off for a vacation, because that could raise your stress level even higher. It doesn’t mean taking a less-stressful job, because every job includes stress. And it doesn’t mean putting your kids up for adoption, because you’ll continue to run anyway.

The key to resting is to actively do nothing for a while, and then do it some more.

Will the world fall apart if you say “no” more often? Will anyone care 10 years from now if your home isn’t very neat today? Will your kids be harmed if you tell them not to interrupt your down time? Will you lose your reputation by not volunteering for the next big project? If your stress level is pushing you toward burnout, you have to give careful thought to these questions.

Life isn’t going to slow down, but you can purposely find ways to do it when you need to and to get some rest. The trap of activity will always be there, waiting to pull you in.

Pets Guidelines /

Access to Common Areas

According to Brickell Ten Condominium Rules and Regulations, your pets' access to the common areas is limited. We kindly ask that all current and prospective pet owners comply with the access restriction stated in the Rules and Regulations to ensure the safety and comfort of all Residents.



Please be informed that to use the Club Room, you must notify the management office Monday through Friday, between 9 AM and 5 PM. Additionally, you will need to complete the Club Room Package for us to reserve it on your behalf.

Be advised that certain fees apply when reserving the club room for a party or event. Under no circumstances will any party or gathering be allowed in the club room without prior notification to the office and payment of the required fees within the appropriate time frame.

RESERVE



COMMISSIONER
VICKI L. LOPEZ
MIAMI-DADE COUNTY - DISTRICT 5



My Miami and Miami Beach offices are open and ready to welcome you. If you have a concern, need assistance, or want to connect with County services, my team and I are here to listen and support you.

CONTACT US:

- 305-375-5924 | district5@miamidade.gov
- www.miamidade.gov/district05 | [@CommissionerVickiLLopez](https://twitter.com/CommissionerVickiLLopez)
- 2100 Coral Way, Suite 400, Miami, FL 33145 (Open M-F, 9 AM - 5 PM)
- 1700 Convention Center Drive, 1st Floor, Miami Beach, FL 33139 (Open M & W, 9 AM - 5 PM)

Mis oficinas en Miami y Miami Beach están abiertas y listas para recibirle. Si tiene alguna inquietud, necesita asistencia o desea conectarse con servicios del Condado, mi equipo y yo estamos aquí para escucharle y brindarle apoyo.



CONTÁCTENOS:

- 305-375-5924 | district5@miamidade.gov
- www.miamidade.gov/district05 | [@CommissionerVickiLLopez](https://twitter.com/CommissionerVickiLLopez)
- 2100 Coral Way, Suite 400, Miami, FL 33145 (Abierto de lunes a viernes, de 9 AM a 5 PM)
- 1700 Convention Center Drive, 1st Floor, Miami Beach, FL 33139 (Abierto los lunes y miércoles, de 9 AM a 5 PM)

Coral Gables Dental Arts

We Are  **Smile MAKERS!**



Full Service Dentistry

Join Us For Wellness Wednesdays
* All Day

iDRIP
YOU DRIP. WE DRIP

Scan for All Services 

iDrip Immunity | iDrip Beauty | iDrip Metabolizer | Anti-Aging Injections | Medical Weight Loss | And More

We have SPECIAL PRICES for our KEY BISCAYNE Patients.
Call us to schedule your appointment and ask for more information.

Coral Gables Dental Arts
305.661.5360 | 305.361.5493
2645 SW 37th Ave. | Ste. 303 | Coral Gables, FL 33133



Move In / Out Procedures

To facilitate your move-in or move-out process, we kindly ask that you email the management office with the exact date and time you would like to reserve the cargo elevator. Please ensure your reservation request is submitted at least three days in advance of your planned move or furniture deliveries. In addition, a Certificate of Insurance (COI) from your moving company is required. For your convenience, you can request a sample at brickelltenmanagement@gmail.com. Please note that we cannot confirm your reservation without this document.

The measurements for our cargo elevator are as follows:

Height: 87 | Width: 86

We strongly recommend disassembling any furniture you may have, as items that exceed these dimensions will not fit in the elevator.

Thank you for your cooperation and understanding. Should you have any questions or need further assistance, please feel free to contact the management office at 786-238-9198.

Elevator Reservations

We strongly suggest that you reserve the elevator in advance. The sooner the better as we only reserve (1) Move/delivery daily. We do not have the parking or the elevator capacity to have more than (1) truck/delivery at a time.

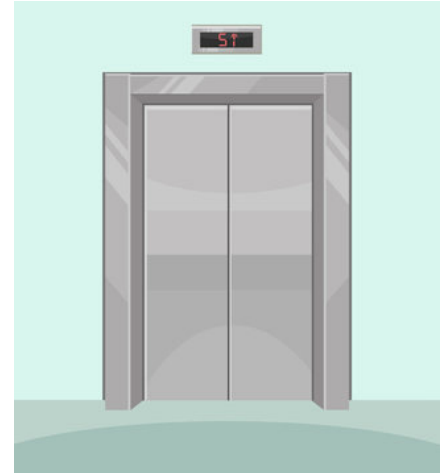

Workers Access:
When coordinating and scheduling any workers to your unit, please inform management in advance so they can be added to the daily schedule. Only companies/workers that have submitted their required documents will be added to the schedule. Lastly, **WE DO NOT HAVE PARKING FOR WORKERS ONSITE.** Only moves/deliveries that reserve an elevator and submit the required fees and documents will have parking.

SNOW'S

YOUR HOMETOWN JEWELER



GOLD IS AT THE HIGHEST LEVEL IN HISTORY.

Snow's Jewelers is paying top dollar for old gold, diamonds, jewelry and watches.

Come in and get a free quote.

NOW IS A GREAT TIME TO SELL!

CALL OR TEXT EDDIE SNOW:

Cell: 305.582.8117

Store: 305.443.7448

Consignment service is available. All transactions are strictly confidential.

Open Tue-Sat 11am-6pm | Closed Sunday-Monday

270 Miracle Mile, Coral Gables, FL 33134

NEW LOCATION APRIL 15! 2655 South LeJeune Road Suite 402, Coral Gables, FL 33134

MARCH IN HISTORY



- Harvard University students in March 1939 thrilled the public with their new fad: Goldfish swallowing.
- On March 15, 1937, the first blood bank was established at Cook County Hospital, Chicago, Ill.
- On March 30, 1867, Alaska was purchased from Russia for 2 cents an acre.



Abraham Jaskiel, DMD
Steven Jaskiel, DDS

1865 Brickell Ave #A207 Miami, FL 33129

Holistic | Cosmetic | Pediatric | & Family Dentistry

- ☞ Mercury Free office
- ☞ Gum Treatment
- ☞ Cosmetic
- ☞ Reconstructive
- ☞ Invisalign®
- ☞ Inflammation & Toxin Removal
- ☞ Veneers – Implants
- ☞ Root-canals/extractions
- ☞ Laser Surgery & 3D Scanning

Consult with us before getting a Root-canal or Extraction!!

We may prevent it! We preserve your natural teeth & reduce the need for root canals with our biomimetic techniques.



www.Drjaskiel.com
 @BrickellDentist
 @Brickellholisticdentistry

Insurance Accepted

Including: Aetna, Metlife, Cigna, Guardian, United Health, GEHA, Humana & others
(Use it or lose it: Use your insurance before the end of the year!)

Ask About Our
NEW PATIENT SPECIAL
Expires May 31, 2026





(305) 653-2231
Free Parking

The patient and any other person responsible for payment has a right to refuse to pay, cancel payment, or be reimbursed for payment for any other service, examination, or treatment that is performed as a result of and within 72 hours of responding to the advertisement for the free, discounted fee, or reduced fee service, examination, or treatment.

Impossibly cute
(and endangered.)



National Panda Day
March 16.



CALL US BEFORE YOUR INSURANCE COMPANY!!

(305) 396-9110
STELLARADJUSTING.COM



Public Adjusting Services
Professional Insurance Claim Representation





RE-OPEN OLD & DENIED CLAIMS

WATER DAMAGE TO KITCHEN OR FLOORS?

LEAKS FROM UNITS ABOVE?

AIR CONDITIONER LEAK?

SHOWER PAN LEAK?

MENTION THIS FLYER FOR FREE POLICY REVIEW

GOT PROPERTY DAMAGE?

GET HELP NOW!

THIS IS SOLICITATION FOR BUSINESS. IF YOU HAVE HAD A CLAIM FOR AN INSURED PROPERTY LOSS OR DAMAGE AND YOU ARE SATISFIED WITH THE PAYMENT BY YOUR INSURER, YOU MAY DISREGARD THIS ADVERTISEMENT.

TWO CONVENIENT LOCATIONS



EMERGENCY CARE 24/7

DR. EDY A. GUERRA
NEW PATIENT SPECIAL \$79
(D0210, D0150, D1110)

9456 HARDING AVENUE
SURFSIDE, FL 33154
305-866-2626

4011 WEST FLAGLER ST, SUITE 506
MIAMI, FL 33134
305-643-1444

dredyaguerrads@gmail.com
WWW.DENTISTSURFSIDE.COM

What's My HOME WORTH?



ROSA JACQUELIN | BROKER ASSOCIATE
786.239.1283

